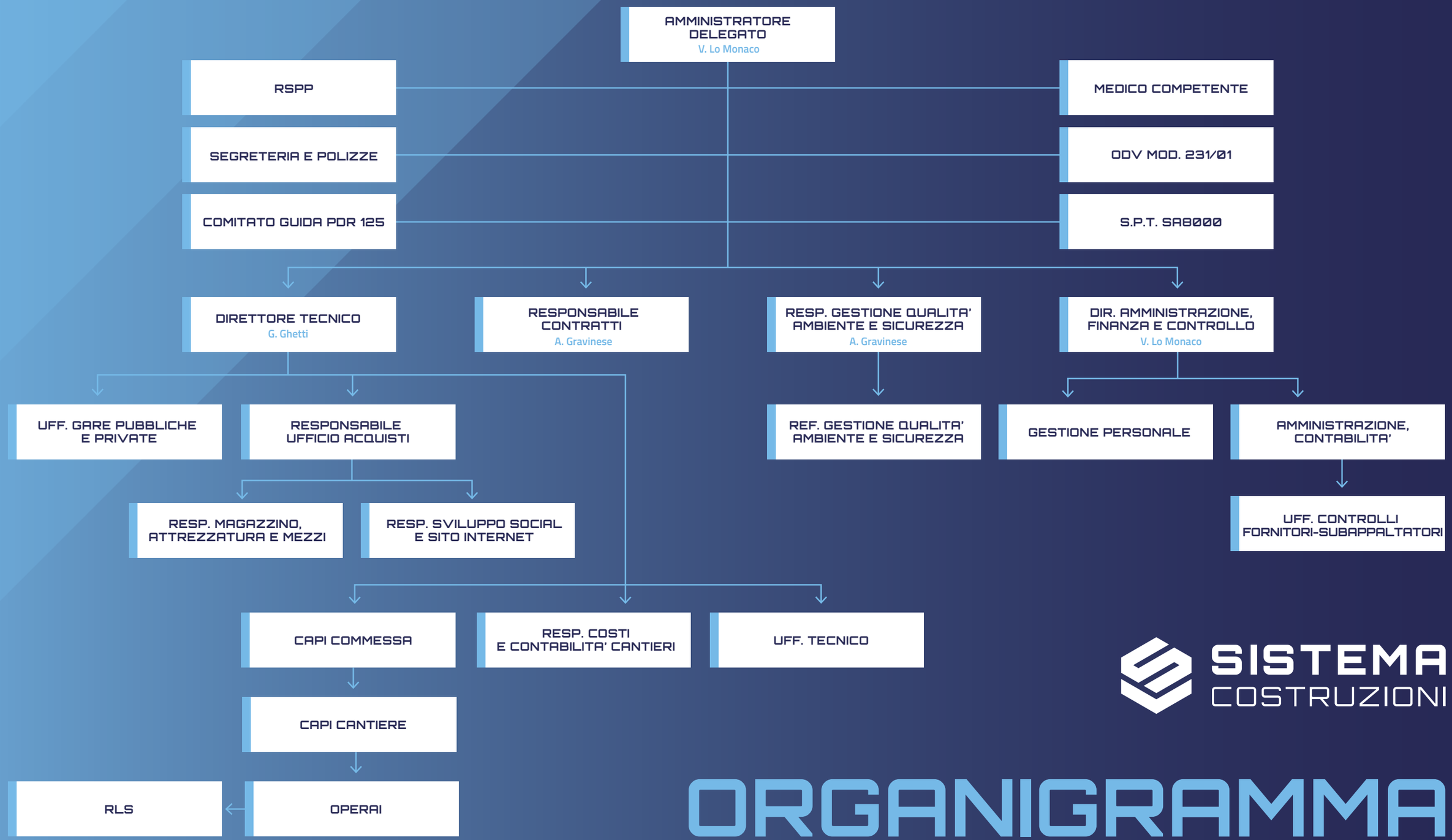

SISTEMA COSTRUZIONI

ORGANIGRAMMA